Three Grenadiers

to the tune of "British Grenadiers"

v18.01.Akita

(A B)x5

A–Figure

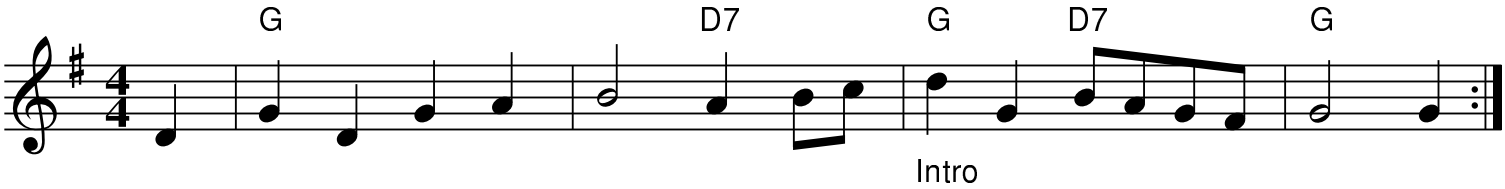
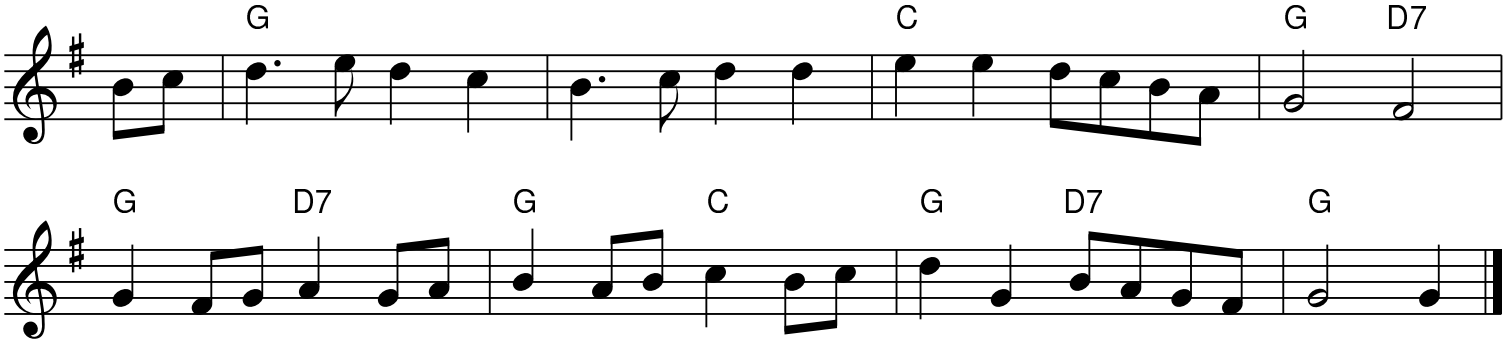
B–Chorus